Weaver

Compliments of the '48 staff

PROPERTY OF
ROCKINGHAM COUNTY LIBRARY
LEAKSVILLE, N. C.

The Weaver

FOREWORD

We, the Seniors of 1948, are about to leave forever the halls of Leaksville High School. Our four years here have been happy and profitable ones and we do not wish to leave them behind without some expression of our gratitude.

To our teachers, we extend our most sincere and grateful appreciation for their patience and understanding in their efforts to instill in us the knowledge to carry us through the future years.

To our class mates, we express our most fervent hopes that our future lives may not be wholly separate and apart though each has his own path to travel.

As another link in the chain of thoughts of our high school days, we publish this annual in the hope that it will bring back, in the future, the cherished memories of the past.

Published by
THE SENIOR CLASS
LEAKSVILLE HIGH SCHOOL
Leaksville, North Carolina

This book we dedicate

WE, THE members of the Senior Class of Leaksville High School, respectfully dedicate this, the 1948 Weaver, to the parents of the students of the Senior Class, to express our appreciation for the cooperation they have shown toward helping us build a greater Leaksville High School.

Without their support, we would have been unable to promote successfully many of our school activities. Their untiring efforts have enabled us to complete a very joyous and happy high school education. Without their encouragement, many of us may have been inclined to falter along the way.

to our parents

CONTENTS...

ADMINISTRATION

FACULTY

CLASSES

ACTIVITIES

PUBLICATIONS

ATHLETICS

Mr. John M. Hough
Superintendent
Leaksville Township Schools

Administration

Mr. John M. Hough Mr. R. J. Adkins Dr. C. V. Tyner
Mr. C. C. Campbell *Chairman* Mr. J. M. Geer
Dr. G. P. Dillard (not present in picture)

J. T. Sasser, Jr.
Principal

Faculty

1948

CAMPBELL
FERGUSON

DEAL
FRENCH

DININNY
GAMEWELL

AMY E. CAMPBELL
English
A.B., Winthrop College

H. C. DEAL
Chemistry, Mathematics, Civics, French
A.B., Lenoir Rhyne College
Post Graduate work, University of N. C.

SARAH GWYNN DININNY
Mathematics
Woman's College, U.N.C.

RUTH J. FERGUSON
English, History
A.B. Atlantic Christian College

ELLEN LYDIA FRENCH
French, Latin
A.B., Agnes Scott College

MARY F. GAMEWELL
Health, Physical Education
Athletic Coach
B.S., High Point College

FACULTY

HINTERNHOFF
KNIGHT

HOWARD
D. LANE

IVIE
H. F. LANE

MINNIE P. HINTERNHOFF
Distributive Education,
Assistant Principal
A.B., Salem College
Post Graduate Work
Columbia University and
Woman's College, U.N.C.

JEWEL HOWARD
Commercial
B.S.S.A., Woman's College,
U.N.C.

JULIA S. IVIE
English, History
A.B., Greensboro College

REBECCA KNIGHT
Bible, English
A.B., Columbia Bible College
Post Graduate Work
Appalachian State Teachers
College

DOROTHY LANE
English
A.B., Greensboro College
Post Graduate Work
University of North Carolina
Washington University

HENRY F. LANE
Music, History
A.B., Guilford College
Post Graduate Work
Christiansen Choral School

FACULTY

L'LLIE McALHANEY
Mathematics
B.S., Limestone College

IRENE MEADOR
English, Library
A. B., Olivet College

DOROTHY PILLEY
Commercial
B.S. S.A., Woman's College, U.N.C.

RAYMOND K. RHODES
Health, Physical Education
Athletic Coach
B.S., Western Carolina Teachers College
Post Graduate Work, University of N. C.

LOUISE P. SHUMATE
Biology
A.B., Greensboro College

EDITH SORRELL
Home Economics
A.B. Meredith College
Post Graduate Work, Woman's College, U.N.C.

VERA WEBSTER
Home Economics, General Science
A.B., Eastern Carolina Teachers College

FACULTY

1 9 4 8

C L A S S E S

LEAKSVILLE HIGH SCHOOL

LEAKSVILLE, NORTH CAROLINA

NORMAN ROBERTS GROGAN MILES

CLASS OF 1948

OFFICERS

Bobby Grogan ..... *President*

Edwina Norman ..... *Vice President*

Joan Roberts ..... *Secretary*

Julia Anne Miles ..... *Treasurer*

1948 SENIOR CLASS

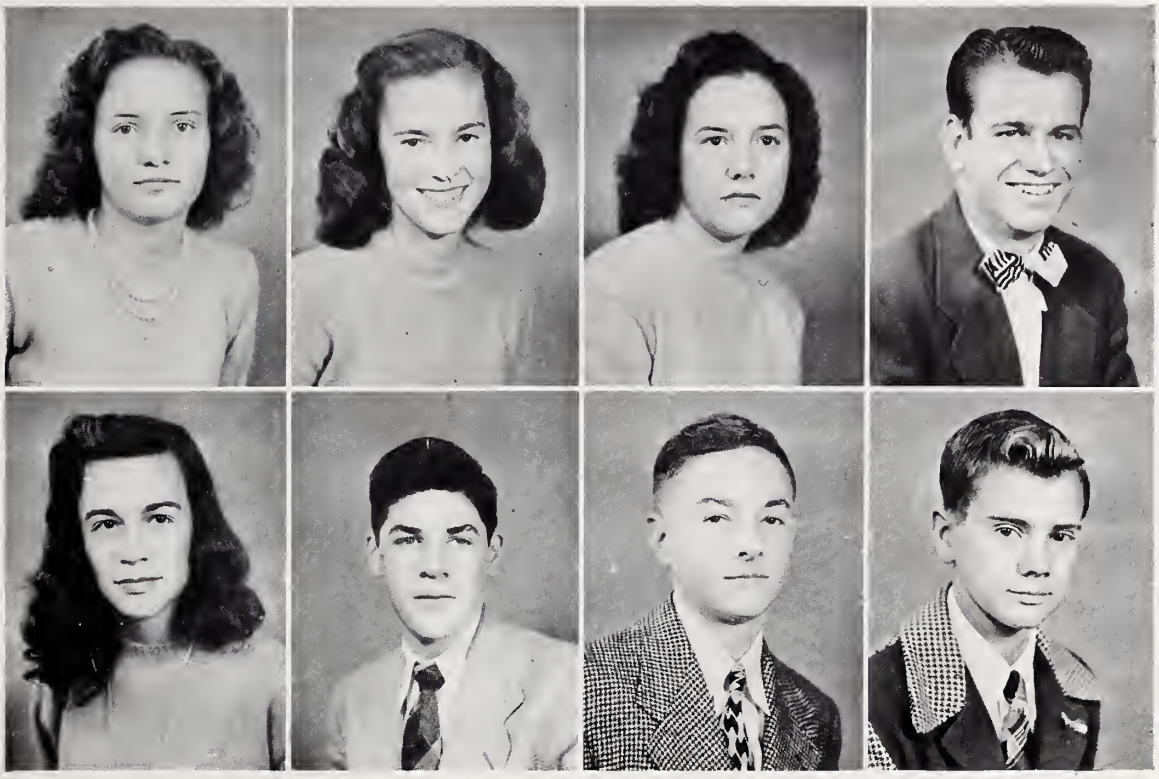

AHERON BONDURANT | ANDREWS BURGESS | BAKER CAMPBELL | BARTON COLEMAN

Irene Willie Aheron

F. H. A. Club 2, 3; Dancing Club 4; Bible Club 1; Library Club 4.

Dorothy Elizabeth Andrews

Junior Dramatics 1; F. H. A. Club 1, 2; Tri Hi Y Club 2, 3, 4; Glee Club 2, 4; French Club 2, 3; Library Club 2; Newspaper Staff 2, 3, 4; Reidsville High Prettiest Girl 1, 4.

Betty Jean Baker

Latin Club 1, 2; Student Council 2, 4; Honor Society 4; F. H. A. Club 2; English Club 4; Bible Club 1; Public Speaking 3, 4.

Abraham Lincoln Barton, Jr.

Glee Club 1, 2, 3, 4; Football 2, 3, 4; Baseball 2; Hi Y Club 4; Monogram Club 3, 4; Athletic Association 3, 4; Best Dressed 4.

Janet Gaynor Bondurant

Tri Hi Y Club 2; Basketball 1, 2; Newspaper 3; French Club 4; Dramatics 3; Monogram Club 2; Mt. Airy High 1, 2; Most Conceited 4.

James Hardin Burgess

Hi Y Club 2, 3, 4; Latin Club 4; Honor Society 4; Annual Staff 4; Public Speaking 3; Glee Club 1; Music Club 4; Dramatics 4.

Carlisle Caston Campbell, Jr.

Latin Club 1, 2; English Club 4; Honor Society 3, 4; Football 4; Student Council 1, 2, 3, 4; Most Studious 4.

John Taylor Coleman

Glee Club 1; Monogram 3, 4; Dancing 4; Basketball 3; Textile 3; Biggest Flirt 4.

1948 SENIOR CLASS

Jewel Fay Cooper

Latin Club 1, 2; F. H. A. Club 2; Annual Staff 4; English Club 4.

John Columbus Cox

Patsy Ruth Crouch

F. H. A. Club 1, 2; Glee Club 1, 2, 4; Dancing Club 4; Cheerleader 4; Music Club 4; Latin Club 1.

Margaret Jane Davis

Honor Society 4; Girls Basketball 2, 3, 4, Tri Hi Y Club 1; Glee Club 2; Monogram Club 3, 4. Cub Reporter 2, 3, 4; Student Council 3, 4; Athletic Association 2, 3; English Club 3, 4; Music Club 3; Most Athletic 4.

Margaret Erwin Dietz

Latin Club 1; Basketball 2; Newspaper 2, 3, 4; Tri Hi Y Club 2, 3, 4; Music Club 3; Student Council 3, 4; Honor Society 3, 4; French Club 3, 4.

Dora Dell Dix

F. H. A. 1, 2, 4; Dramatics Club 2; Distributive Education Club 4.

Faith Marie Earles

French Club 1; Dramatics Club 3; Dancing Club 3; Basketball 2.

Doris Natacha Fisher

Glee Club 3; Distributive Education 4; Student Council 4; English Club 4.

COOPER COX CROUCH DAVIS

DIETZ DIX EARLES FISHER

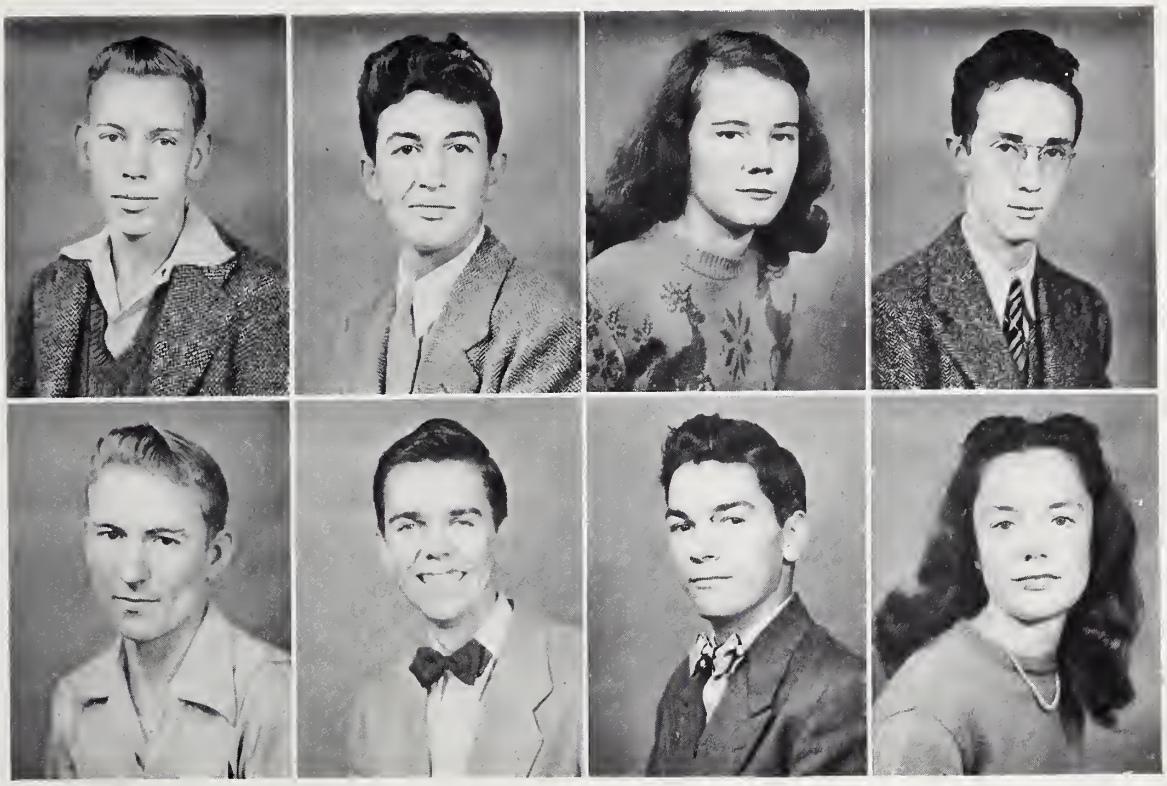

FISHER | FULCHER, D. | FULCHER, F. | FULCHER, T.

FULTON | GROGAN | HALL | HANCOCK

James Elton Fisher

Hi Y 2, 3. 4.

Homer Donald Fulcher

Latin Club 1, 2; Hi Y Club 2, 3; Glee Club 3, 4.

Louise Frances Fulcher

Glee Club 2, 3, 4; D. E. 3, 4.

Charles Thomas Fulcher

Hi Y 3, 4; French Club 3, 4; English Club 3, 4; Newspaper 4.

Willard Louis Fulton

Dancing 4.

Robert Benson Grogan

Student Council 4; Newspaper Staff 4; Hi Y 4; Latin Club 1; Most Popular 4.

John Elbert Hall

Hi Y 2, 3, 4; Monogram 3, 4; Newspaper 3; Student Council 3, 4; Baseball 1, 2; Latin Club 1, 2; Glee Club 4; Best All Around 4.

Jill Hancock

Latin Club 1, 2; Tri Hi Y 2, 3, 4; Music 3; Glee Club 2, 4; English 4; Newspaper Staff 4; Public Speaking 3.

1948 SENIOR CLASS

John Wesley Hancock

Bus Driver 1, 2, 3, 4; Glee Club 4; Dancing Club 4; Textile 2; Machine Shop 4.

Talmadge Eugene Harris

Bus Driver 4; Baseball 3, 4; Monogram 4; Textile 1, 2; Dancing 4; Physical Ed. 3.

Shirley Mae Hawkins

Latin Club 1; Student Council 2, 3, 4; Public Speaking 3, 4; English Club 4; Honor Society 4; Library Club 4; Most Likely to Succeed 4.

Ben Thomas Haynes

Hi Y 1, 2; Baseball 3; Dancing Club 4.

Mildred Louise Hedrick

4-H Club 4; Tri Hi Y Club 4.

June Lavonne Heffinger

Glee Club 1, 2, 3; Bible Club 1; Student Council 4; Distributive Education 4.

Robert Burns Houchins

English Club 4; French Club 3, 4; Student Council 1, 2; Dance Club 3, 4.

Virginia Dare Hudgins

Junior Glee Club 1; Senior Glee Club 2; Latin Club 1, 2; Senior English Club 4; Annual Staff 4.

HANCOCK HARRIS HAWKINS HAYNES

HEDRICK HEFFINGER HOUCHINS HUDGINS

HUNTER
JONES, A.

HUTCHERSON
JONES, H.

HYLTON
JONES, J.

JARRELL
LAND

Anne Jacqueline Hunter

Glee Club 1, 2, 4; F. H. A. Club 2, 3; Latin Club 1, 2; Distributors' Club 3, 4.

Harol George Hutcherson

Glee Club 1, 2; Marshal 3; Textile 3, 4.

Clyde Walker Hylton

Textile 1, 2, 3, 4.

Thomas Jarrell

Dramatics 1; Glee Club 2; Physical Education 2, 3, 4; Athletic Association 2, 3, 4; Football 2, 3, 4; Baseball 2, 3, 4; Bus Driver 4; Dancing Club 4; Glee Club 4.

Addie Colleen Jones

F. H. A. Club 1; Glee Club 1, 4; Latin Club 3, 4; Dramatics Club 3, 4; English Club 4; Cub Reporter 3, 4; Basketball 2, 3.

Helen Ray Jones

Glee Club 1; English Club 2, 3; French Club 2, 3; Latin Club 1; Bible Club 4.

James Edward Jones

English Club 4; Distributive Education Club 4; Latin Club 1.

Barbara Ellen Land

English Club 4; Tri Hi Y 4.

1948 SENIOR CLASS

Raymond Milton Litaker

Student Council 1, 4; Monogram Club 3, 4; Football 2, 3, 4; Athletic Association 2; Marshal 3; Latin Club 1; Hi Y Club 4; Most Athletic 4.

Ruth Jerlene Martin

Glee Club 1, 2, 3, 4; Distributive Education Club 3, 4.

Elanda Leah McCollum

Latin Club 1, 2; Annual 4; Library Club 3, 4; Newspaper 3; Tri Hi Y 3, 4; F. H. A. Club 2, 3; Student Council 2, 3, 4; English Club 3, 4; Honor Society 4.

Harry Thomas McKinney, Jr.

Baseball 2; Bus Manager 2; Dancing Club 4.

Julia Anne Miles

Glee Club 1; Bible Club 1; Newspaper 2, 3; Tri Hi Y 2, 3, 4; Dramatics Club 4; Senior English Club 4; Annual Staff 4; Music Club 3.

Joseph Garland Neal

Marshal 3; Physical Education 3; Distributive Education Club 3, 4; Hi Y 3; Dancing 4.

Patricia Marie Nichols

Athletic Association 2; Monogram Club 3, 4; Dancing Club 4; Basketball 2, 3, 4.

Camilla Fay Noles

F. H. A. Club 1, 2; Latin Club 1, 2; Distributive Education Club 3, 4; Dancing Club 4.

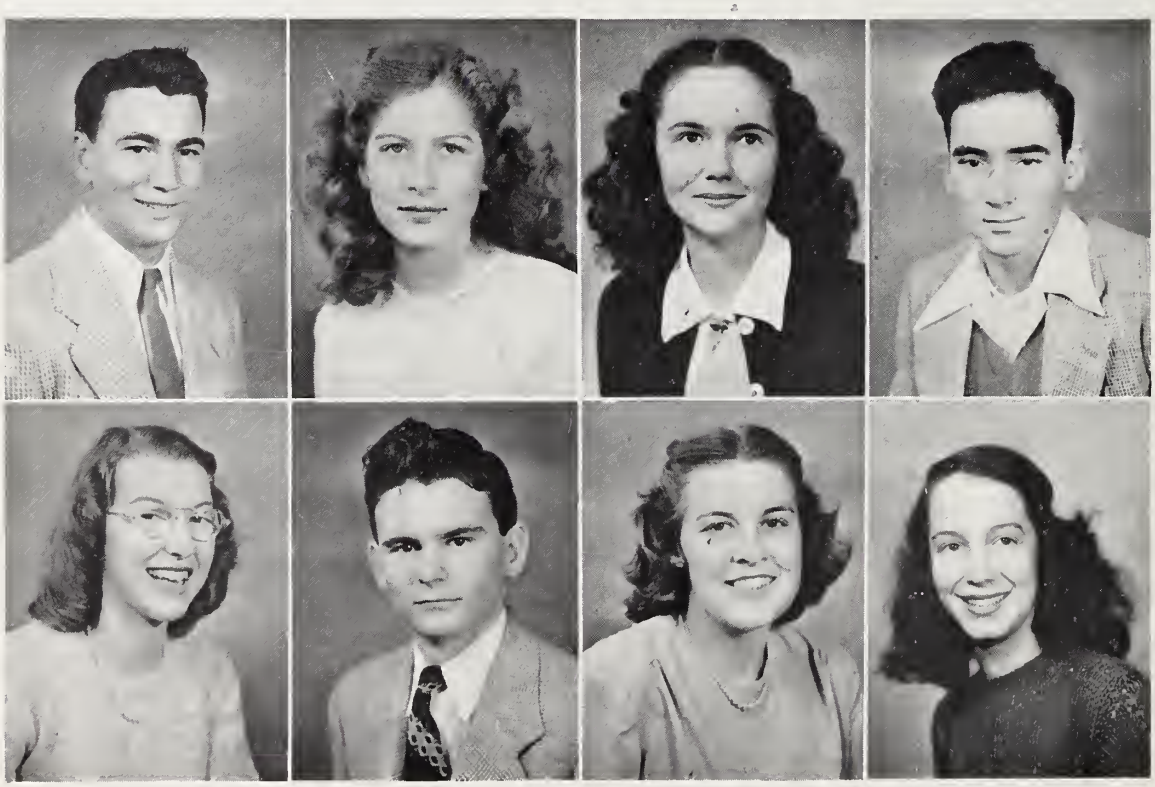

LITAKER | MARTIN | McCOLLUM | McKINNEY

MILES | NEAL | NICHOLS | NOLES

NORMAN RICKMAN | PATTERSON RIGNEY | PULLIAM ROBERTS | RICHARDSON ROBERTSON

Edwina Norman

F. H. A. Club 2, 3, 4; Glee Club 1, 4; Tri Hi Y 3, 4; Newspaper 4; Bible Club 1; Music Club 3; Vice President of Senior Class; Most Popular 4; Best All Round 4; Wittiest 4.

Jewel Delores Patterson

Basketball 2, 3; Glee Club 2, 4; Dancing 4; F. H. A. Club 1, 2; Axton High 1, 2.

Edith Omilee Pulliam

Glee Club 1, 2; 4 H Club 4; Tri Hi Y 4.

Virdie Thomas Richardson

Monogram Club 3, 4; Basketball 3, 4; Football 4.

Richard Lee Rickman

Monogram Club 1, 2, 3, 4; Basketball 2; Football 1, 2, 3, 4; Hi Y Club 3, 4; Athletic Association 2, 3; Distributive Education Club 4; Glee Club 1, 2, 3, 4.

Jewel Collet Rigney

Glee Club 1, 3, 4; Latin Club 1, 2; English Club 4.

Joan Roberts

Dramatics Club 3; Student Council 1, 3; Latin Club 1, 2; French Club 3, 4; Marshal 3; English Club 4; Newspaper 4; Honor Society 3, 4; Most Studious Girl; D. A. R. Good Citizen.

Hiram Alton Robertson

Draper High School 1, 2; Leaksville High School 3, 4. U. S. Navy.

1948 SENIOR CLASS

Ava Jean Robertson

Distributive Club 4; 4 H Club 4; Tri Hi Y 4; Glee Club 3.

Dorothy Jean Robertson

F. H. A. Club 1; Glee Club 1; Newspaper 3; Tri Hi Y 3; Marshal 3; Cheerleader 3; Chief 4; Dancing Club 4; Most Talented 4.

Hazel Virginia Rorrer

Glee Club 3; Dancing Club 4.

Nancy Parker Rothrock

Newspaper 2, 3; Annual Staff 4; Dramatic Club 3; French Club 3, 4; English Club 3, 4; Bible Club 1.

John Haizlip Rush

Woodrow Wilson High; Leaksville High School 3, 4; Glee Club 3; Distributive Education Club 3; Dancing Club 4.

Robert Morton Saul

Glee Club 2; Textile 3; Dancing 4.

Julia Faye Scott

Latin Club 1, 2; French Club 3, 4; Dramatic Club 3, 4; Newspaper 3; Annual Staff 4; English Club 3, 4; Music Club 3.

Charlotte Sedberry

Glee Club 1, 2, 3, 4; French Club 3, 4; English Club 3, 4; Honor Society 4.

ROBERTSON, A. | ROBERTSON, D. | RORRER | ROTHROCK

RUSH | SAUL | SCOTT | SEDBERRY

SHELTON SHINN SHIVELY SHORTER

SMART SMITH, D. SMITH, R. STOWE

Rose Genevieve Shelton

Glee Club 1; English Club 4; Annual Staff 4.

Hal Dreer Shinn

Annual Staff 3, 4; Editor-in-Chief; Glee Club 1, 2, 3; Honor Society 4; English Club 4; French Club 3, 4; Philosophy Club 3; Student Council 4; Music Club 3; Senior Dramatics 4; State Music Contest 3, 4; Chief Marshal 3; Most Likely to Succeed 4; Most Talented 4.

Rosie Lee Shively

Glee Club 1, 2; Dancing Club 4; Home Economics Club 2; Marshal 3; Biggest Girl Flirt 4.

Pauline Shorter

Glee Club 1, 4; English Club 4.

Ruth Elizabeth Smart

Glee Club 1, 2, 3; Home Economics 3.

Doris Smith

Distributive Education 4; Tri Hi Y 4.

Ruby Frances Smith

Student Council 2, 3, 4; F. H. A. Club 3, 4; Glee Club 1, 2, 3, 4; Honor Society 4; Tri Hi Y 4; Latin Club 1, 2; Marshal 3; Best Dressed Girl 4.

Genevieve Stowe

Tri Hi Y 4; Home Economics Club 1, 3; Latin Club 2.

1948 SENIOR CLASS

Margaret Talbert

Glee Club 1, 2, 4; F. H. A. Club 2; Dramatics Club 2; Dancing Club 4; Cheerleader 2.

Richard Lowell Thomas

Hi-Y 2, 3, 4; Latin Club 1, 2; Junior Lion 4; Honor Society 4; English Club 4; Cheerleader 4; Student Council 2, 4; Most Handsome Boy 4.

James Sanford Thompson

Hi Y 1, 2, 3, 4.

Agnes Marie Vause

Latin Club 1; Basketball Mgr. 2, 3; Tri-Hi-Y 3, 4; English Club 4; Music Club 3; Student Council 2; Glee Club 1; Library Club 4; Annual Staff—Photographer Editor 4; Bible Club 1.

James Neal Vestal

Bus Driver 2, 3, 4; Textile 1, 2, 3; Physical Educaion 3; Dancing Club 4.

Jack Douglas Via

English Club 1; Physical Education 2; Hi-Y 3; Distributive Education 3; Dancing Club 4.

Joseph Maxton Ziglar

Latin Club 1, 2; Hi-Y 2, 3, 4; Class Baby 4.

Carolyn Kallam

Mascot

Joey Hopper

Mascot

TALBERT THOMAS THOMPSON VAUSE

VESTAL VIA ZIGLAR KALLAM HOPPER

CLASS OF 1949

GORDON MOSELY HOLT MEEKS

OFFICERS

PRESTON HOLT ..... *President*

KENNETH MOSELEY ..... *Vice President*

ALMA MEEKS ..... *Secretary*

GRACE GORDON ..... *Treasurer*

JUNIOR CLASS

Pauline Alexander

Nancy Booker

Kenneth Butler

Doris Carter

Beatrice Coon

Corbin Cooper

Alvis Corum

Anna Lou Cox

Dorothy Cox

Evelyn Crews

Talmadge Curry

Thomas Dunovant

Betty Jean Elliot

Lorene Evans

Francis Ferguson

Vivian Ferguson

Billy Freeman

Billy Fulcher

JUNIOR CLASS

Faydeen Fulcher

Mastern Fuller

Grace Gordon

Norma Greer

Louise Grogan

Jack Harbour

Billy Hawkins

Elizabeth Hill

Ronald Hill

Preston Holt

Louise Jones

Nancy Jones

Janine Kasteen

Charlotte Kendrick

William Kendrick

Carter Knight

Harold Lambert

Richard Lashley

JUNIOR CLASS

Margaret Lester

Orville Light

Louise Long

Mary Ruth Manuel

Nancy Marshall

Anne Martin

Harold Matthews

Nancy Matthews

Rita McArthur

Alma Meeks

Doris Meeks

David Moore

Vivian Moore

Nancy Morris

Kenneth Moseley

Jacqueline Murphy

Jimmy Norman

Mary Louise Pendleton

JUNIOR CLASS

Philip Pratt

Anne Price

Calvin Quesenbury

Maurice Rawlins

Wilford Redmon

Francis Richardson

Juanita Robbins

Nancy Ann Roberts

Alice Robertson

Letty Jo Rogers

Mildred Sawyers

Bobby Shelton

Arnold Simmons

Romaine Slaughter

Libby Smith

Fred Smith

Kathleen Spangler

Norma Sturtevant

JUNIOR CLASS

Geraldine Thompson

Jean Tiller

Edwin Turner

Shirley Uden

Betty Jean Wade

Sanford Walker

Norine Warf

Jewel Warren

J. D. Washburn

Ted Webster

Claudell Weddle

Betty Lou Wilson

Betty Lou Winn

Burton Younts

JUNIORS WHOSE PICTURES DO NOT APPEAR

Benjamin Angle
Pauline Chaney
John Dyer
Nancy Gordon
Frances Holman
Rebecca Hoover
Juanita Hundley
Norma Joyce
Nancy Landreth
Rudoi ph Light
Elizabeth Mills
Betty Moore
Buddy Roberts
Olen Shively
Donald Stegall
Patricia Stevens
Alfred Thompson
June Turner
Gerald Warren

CLASS OF 1950

GROGAN DUNOVANT BALCH GENTRY

OFFICERS

BETTY GENTRY ..... *President*

BOBBY GROGAN ..... *Vice President*

JACQUELINE BALCH ..... *Secretary*

MARTHA DUNOVANT ..... *Treasurer*

SOPHOMORE CLASS

Bertilla Aheron

Jimmy Aheron

Ruth Anna Aheron

Robert Attaway

Virginia Bailey

Gloria Barker

Helen Barker

Bernie Ann Barton

Eloise Bell

Nancy Brown

Jacqueline Balch

Eugene Brooks

Nancy Burris

Carroll Butler

Virginia Butler

Nancy Carter

Barbara Chatham

Betty Lou Cooper

SOPHOMORE CLASS

Betty Ruth Cooper

Richard Curry

Ruth Davis

Gene DeHart

George Dickinson

Joe Dix

Charles Duke

Martha Dunovant

Carolyn Edwards

Nancy Ellington

Lee Fain

Benny Frazier

Mona Fulcher

Betty Gentry

Junior Gillespie

Shirley Gilley

O. B. Gilley

Juanita Gover

SOPHOMORE CLASS

Bobby Grogan

Thomas Haizlip

Edward Hall

Betty Jean Harris

Kenneth Harter

Fay Hill

Vernon Hill

Frances Hilton

Winfred Hoover

Olene Hopkins

Era Horton

Glady Howell

Mary Frances Hudgins

Denny Ivie

Jane Kunze

Herman Land

Ruth Land

Robert Laws

SOPHOMORE CLASS

James Lee

Kenneth Macy

R. J. Martin

William Martin

Reba Meadows

Robert Moore

Helen New

Sally Perry

Sunshine Price

Martha Pyrtle

Lucy Lane Ray

Keith Richardson

Mary Ann Rogers

Mary Shinn

Margaret Shockley

Audrey Shropshire

Peggy Simmons

Jewel Smith

SOPHOMORE CLASS

Noah Spangler

Ezelle Sprinkle

Merrill Taylor

Mozelle Taylor

Glenna Thomas

David Thompson

Bert Trent

Donald Umstead

Loveline Wilson

Dan Yager

Geraldine Young

Gracie Young

SOPHOMORES WHOSE PICTURES DO NOT APPEAR

Colleen Atkins
Philip Barker
Harriett Beasley
James Black
Philip Brown
Paul Burgess
Richard Carter
Dorothy Clark
Helen Clark
Evelyn Cockram
Sylvester Cook
Monte Ray Cox
A. C. Craddock
James R. Crowder
Jean Cundiff
Alfred Dillon
Jack Dyer
Benny Eanes
Sherman Earles
Max Eggleston
Charles B. Evans
Hazel Harris
Shirley Harris
Billy Hawkins
Hughes Heffinger
Bobby Huff
Hazel Hylton
Mack Isley
Dickie Jones
Nora Lawson
James Light
Numa Martin
Geraldine Minter
Josephine Minter
Homer Moore
Ruby Nelson
Maxine Patterson
Lessie Rierson
Tyrus Robertson
Wilbur Rutledge
Jack Simpson
Sylvia Thompson
Rachel Wood

CLASS OF 1951

KNIGHT FERGUSON HAWKINS

OFFICERS

BETTY LOU FERGUSON ..... *President*

DUNCAN SAUNDERS (not present) ..... *Vice President*

MATTIE HAWKINS ..... *Secretary*

SUE KNIGHT ..... *Treasurer*

FRESHMAN CLASS

BETTY ADAMS
VIRGINIA ADAMS
CHARLOTTE BARTON
J. B. BAUGHN, JR.
MYRTLE BENNETT

RALPH BIBEY
DORIS BONDURANT
JOAN BONDURANT
BETTY BOOTH
MILDRED BOOTH

JUNE BOWMAN
DOROTHY BROOKS
BARBARA BROWN
JACK BURCHALL
BETTY CARTER

MAXINE CHAPPELL
GEORGE CHATHAM
WILMA CLARK
JAMES COLLINS
VAN COVINGTON

CLINTON DEAN
REVA EVANS
ELAINE EARLES
NORMA EARLES
PEGGY ELLINGTON

BETTY LOU FERGUSON
BETTY JO FRAZIER
BILLIE MAE GILLEY
JEAN GRAY
ANNE HAIZLIP

MARGIE HALL
JIMMY HANKINS
MATTIE HAWKINS
CONNIE HILL
JUNE HILL

ALMA HORTON
MARGARET JOHNSON
REBECCA JOHNSON
JACK JONES
ANNE KASTEN

FRESHMAN CLASS

SHIRLEY KELLEY
HAROLD KENDRICK
BOBBY KIRKS
SUE KNIGHT
BARBARA LAWSON

BETTY LOU LEONARD
BILLY LIGHT
DORIS LIGHT
TALMADGE LIGHT
BARBARA MABES

CAMILLA MABES
ROENA MABES
NANCY JO MANUEL
JOAN MARSHALL
NANCY MARTIN

JIMMY McARTHUR
PRESTON MEADOR
ESTELLE MEEKS
TOMMY MEEKS
ROBERT NELSON

RUSSELL NEWMAN
JACKIE ODELL
JO OVERBY
BECKY PEARMAN
JOAN RICHARDSON

JEAN ROACH
EDNA EARL ROBERTS
PAUL ROBERTSON
DIXIE ROYSTER
LONE SAUL

DUNCAN SAUNDERS
BETTY JEAN SAWYERS
JANET SHELOR
BOBBY SHIPTON
BEVERLY SIMPSON

NORMA SMITH
FRANKLIN STOWE
CLIFFORD STRUTTON
PAUL TALBERT
JERRY TAYLOR

FRESHMAN CLASS

BETHEL THOMASSON
MARY ALICE THOMASSON
MARY ANNE THOMPSON
JACK THORNTON
ANN TROLLINGER

IDA JEAN TURNER
MARGARET TURNER
ODEANE TURNER
RUBY TURNER
TEDDY TURNER

RALPH VIA
WALLACE WASHBURN
SHIRLEY WEBSTER
W. J. WEBSTER
EDITH WESTBROOK

GERALDINE WOODS
JIMMY WRIGHT
JOY YOUNGER

FRESHMEN WHOSE PICTURES DO NOT APPEAR

Mary Akers
Merline Amos
Gary Ball
George Balser
Kenneth Belton
Betty Alice Black
Betty Brown
Nancy Lee Chatham
Betty Jean Cochran
Billy Clark
Howard Cox
Taylor Paul Crouch
Joy Belle DeHart
Brewer Dyer
Sherman Ellington
Glenn Fuque
Richard Fisher
Billy Fulton
Billy Grogan
Clay Hall
Evelyn Hankins
Pearl Harvey
Joanne Holt
Herbert Hughs
Howard Hughs
Douglas Hundley
Polly Hutcherson
Bobby Jones
Lena Joyce
Ray Martin
Robert Martin
Douglas Meadows
W. J. Montgomery
Linford Moore
Revell Morrison
Peggy Jean Nelson
Phillip Nichols
Douglas Noles
Frank Odell
J. B. Pope
Nancy Anne Price
Wallace Purdy
Barbara Rickman
Rivers Rierson
Junior Robertson
Delores Robinson
Virginia Scott
Dennis Segall
C. P. Shaw
Howard Sheffield
Marvin Shelton
Eldridge Shively
Joe Shively
Robert Simpson
George Smart
Carl Smith
Margaret Smith
Bobby Southard
Barney Ray Strutton
Louise Helen Stoots
Bobby Walker
Christine Warren
Cleo Wickham
Bobby Willis
Annie Bell Wooten

1948

PUBLICATIONS

LEAKSVILLE HIGH SCHOOL

LEAKSVILLE, NORTH CAROLINA

ROTHROCK SHINN BURGESS

1948 WEAVER STAFF

Hal Shinn	*Editor*
Nancy Rothrock	*Assistant Editor*
James Burgess	*Business Manager*

Seated: Edwin Turner, Anne Martin, Louise Long, Libby Smith, Julia Faye, Scott, Nancy Rothrock, Hal Shinn, Marie Vause, Julia Anne Miles, Genevieve Shelton, Virginia Hudgins, Jewel Cooper.

Standing: James Burgess, Elanda McCollum, Nancy Matthews, Miss Mary Frances Gamewell, Miss Dorothy Lane.

THE CUB REPORTER

OFFICERS

MARGARET DIETZ ..... *Editor*

MARGARET DAVIS ..... *Assistant Editor*

First Table: Colleen Jones, Grace Gordon, Betty Jo Rogers, Bobby Grogan, Wilford Redmon, Tommy Fulcher, Jimmy Norman, Beatrice Coon, Shirley Uden, Jill Hancock.

Second Table: Edwina Norman, Joan Roberts, Denny Ivie, Margaret Dietz, editor, Carolyn Edwards, Dorothy Cox, Anna Lou Cox, Norma Sturtevant, Betty Gentry, Carroll Butler.

Standing: Mrs. Ivie, Margaret Davis, Dorothy Andrews, and Miss Howard.

SNAPSHOT CONTEST

Winning snapshot submitted by Ezelle Sprinkle.
Winner of second prize submitted by Nancy Brown.
Winner of third prize submitted by Merrill Taylor.

1948

ACTIVITIES

LEAKSVILLE HIGH SCHOOL

LEAKSVILLE, NORTH CAROLINA

STUDENT COOPERATIVE COUNCIL

Sitting: Bobby Grogan, Hal Shinn, Norma Sturtevant, Shirley Hawkins, Johnny Hall, Grace Gordon, Jean Tiller, Preston Holt, Milton Litaker.

Standing: Betty Lou Ferguson, Maxine Chappel, Betty Gentry, Elanda McCollum, Ruby Smith, Margaret Davis, Joan Roberts, Betty Baker, Betty Jean Wade, June Heffinger, Doris Fisher, Mozelle Taylor.

Third Row: W. J. Webster, Donald Umstead, Dorothy Andrews, Margaret Dietz, Louise Jones, Wilford Redmon, Carlisle Campbell, Richard Thomas, John Hancock, Mrs. Shumate, Mrs. Hinternhoff, Mrs. Ivie.

The Student Cooperative Council is an organization which endeavors to promote better understanding between the student body and the administration. This group is composed of representatives from every class, and gives an opportunity to the entire student body to express themselves on important issues and make decisions in regard to certain student rules. All members of the association meet every two weeks, but it has a standing committee which assembles during the intervening period.

1948

HONOR SOCIETY

Norman Sturtevant, Hal Shinn, Wilford Redmon, Elanda McCollum, Margaret Davis, Betty Baker, Mrs. Hinternhoff, Margaret Dietz, Carlisle Campbell, Mrs. Dininny, Joan Roberts, James Burgess, Vivian Ferguson, James Norman, Charlotte Sedberry, Ruby Smith, Richard Thomas.

The induction this year of Members into the HONOR SOCIETY marked the first time that students have been recognized in a club of this type for scholastic leadership.

This organization follows the suggested constitution in that, after the list of seniors and juniors making a scholastic average of ninety per cent or over had been compiled, the faculty chose fifteen per cent of the enrollment of the senior class and five per cent of the enrollment of the junior class. This selection was made on the basis of the student's standing in regard to character, leadership, service, and scholarship.

The Honor Society, with the help of a faculty council, works out plans to stimulate more ambition on the part of the student body for higher scholastic attainment, achieved without a self-centered attitude, thus promoting the idea of good citizenship which comes through a high sense of honor and the unselfishness of service.

LHS

ENGLISH CLUB

First Row: Genevieve Shelton, Virginia Hudgins, Colleen Jones, Ruby Smith, Doris Fisher.

Second Row: Shirley Hawkins, James Burgess, Julia Miles, Jewel Cooper, Nancy Rothrock, Julia Scott, Richard Thomas, Tommy Fulcher.

Third Row: Mrs. Ivie, Betty Baker, Elanda McCollum, Marie Vause, Jill Hancock, Joan Roberts, Hal Shinn, Margaret Davis.

LATIN CLUB

First Row: Jane Hill, Joan Marshall, Shirley Webster, Barbara Chatham, Polly Hutcherson, Jackie Balch, Glenna Thomas, Carroll Butlet, Mona Fulcher, Nancy Burris, Mattie Hawkins.

Second Row: Sue Knight, J. B. Baughn, Mary Ann Thompson, Barbara Lawson, Ruth Davis, Denny Ivie, Jimmy Wright, Tommy Haizlip, Joe Dix, William Martin, Bobby Grogan, Bert Trent, Josephine Overby, Betty Ruth Cooper, Miss French.

GLEE CLUB

First row: Jewel Rigney, Joan Richardson, Jacqueline Odell, Barbara Chatham, Jill Hancock, Nancy Burris, Bertillia Aheron, Merline Amos, Shirley Harris, Anne Price, Sunshine Price, Colleen Jones, Ruby Smith, Norma Smith, Virginia Bailey, Margaret Talbert, Nancy Martin, Mr. Henry Lane.

Second row: Ruth Anna Aheron, Mary Sue McAlister, Mary Ruth Manual, Betty Lou Cooper, Dorothy Andrews, Mona Fulcher, Lucy Ray, Mary Louise Pendleton, Carroll Butler, Geraldine Minter, Edwina Norman, Jane Kunze, Preston Meadows, Lee Fain, Nancy Ellington, Ruby Nelson.

Third row: Audrey Shropshire, Glorine Barker, Harriet Beasley, Frances Holman, Shirley Gilley, Billie Mae Gilley, Loveline Wilson, Patsy Crouch, Mary Frances Hudgins, Ruth Land, Sally Perry.

Fourth row: Donald Fulcher, William Martin, John Hancock, Billy Freeman, Tommy Jarrell, Link Barton, Tyrus Roberson, Wilbur Rutledge, Monte Cox, Donald Umstead, George Chatham, Jimmy McArthur, O. B. Gilley.

The Glee Club, under the direction of Henry F. Lane, has entertained varied audiences with performances worthy of its talents. Some of the programs for which they have furnished music were: the Fieldcrest Mills' "Land of Eden" pageant, numerous radio programs, chapel assemblies, community Christmas tree, civic clubs, and the "Man of the Year" program.

The Glee Club has been striving to develop genuine quality of performance and an appreciation of good music.

LHS

LIBRARY CLUB

Seated clockwise: Joe Dix, Glenna Thomas, Denny Ivie, Betty Gentry, Bert Trent, Marie Vause, Betty Jean Wade, Norma Greer, Louise Grogan, Jacqueline Balch, Ruth Davis, Irene Ahern, Elanda McCollum, and Alma Horton.

Standing: Billy Fulton, Margaret Davis, Shirley Hawkins, Betty Barker, and Miss Meador.

DISTRIBUTIVE EDUCATION CLUB

First row: Doris Smith, Dell Dix, Richard Rickman, James Jones, Doris Fisher, June Heffinger, and Janine Casteen.

Second row: Nancy Landreth, Garland Neal, Harry McKinney, Norma Joyce, Ava Robertson, and Mrs. Hinternhoff.

Third row: Louise Fulcher, Jackie Hunter, Francis Richardson, Jerlene Martin, Benjamin Angle, Arnold Simmons, Rudolph Light, Francis Ferguson.

JUNIOR DRAMATICS CLUB

First row: Kenneth Moseley, Tommy Hazilip, Betty Lou Ferguson, Jane Kunze, Camilla Mabes.

Second row: Edward Hall, Jimmy Aheron, Eugene Brooks, Jimmy McArthur, Joy Younger, Vernon Hill, Jewel Smith, Beverly Simpson, Polly Hutcherson, Rebecca Johnson, Charlotte Barton, Barbara Mabes, Nancy Martin, George Dickinson, Betty Jo Frazier, Joan Bondurant, Richard Fisher, Betty Jean Sawyers, Ezelle Sprinkle, Miss Ruth Ferguson.

Third row: Bethel Thomasson, Ruth Davis, Donald Umstead, Junior Bibey, Maurice Rawlins, Harriett Beasley, Virginia Butler, Dorothy Brooks, Jimmy Wright, Mattie Hawkins, Russell Newman, Barbara Lawson, Tommy Meeks, Bobby Kirks.

DANCE CLUB

SENIOR DRAMATICS CLUB

Seated: Julia Ann Miles, Colleen Jones, Julia Scott, Nancy Matthews, Charlotte Kendrick, Jimmy Norman, Louise Long, Jean Tiller, Miss Ferguson, Ruth Aheron, Libby Hill, Betty Jo Rogers, Grace Gordon, Shirley Uden.

Standing: Hal Shinn, Richard Lashley, Calvin Quesenbury, Wilford Redmon, Mastern Fuller, Billy Fulcher, James Burgess, and Denny Ivie.

FRENCH CLUB

First row: Faith Marie Earles, Betty Lou Cooper, Joan Roberts, Janet Bondurant, Colleen Jones, Betty Moore, Betty Jean Wade, Bobby Houchins, Grace Gordon, Lorene Evans, Miss French.

Second row: Nancy Rothrock, Julia Scott, Norine Warf, Alice Robertson, Billy Hawkins, Preston Holt, Louis Jones, Norma Greer, Wilford Redmon, Corbin Cooper, Ted Webster, Jimmy Norman.

Third row: Margaret Dietz, Norma Sturtevant, Bill Kendrick, Burton Younts, Harold Lambert, Calvin Quesenbury, Hal Shinn.

FUTURE HOMEMAKERS OF AMERICA CLUB

First row: Mozelle Taylor, Ruth Aheron, Grace Gordon, Norma Greer, Betty Jean Wade.

Second row: Joan Richardson, Rebecca Pearman, Elaine Earles, Jean Roach, Jean Cundiff, Fay Hill, Kathleen Spangler, Jean Heffinger, Ann Trollinger, Myrtle Bennett, Virginia Butler, Bernie Barton, Nancy Martin.

Third row: Helen Clark, Mary Akers, Sunshine Price, Rachel Woods, Hazel Hilton, Glady Howell, Gracie Young, Mary Ann Rogers, Edith Westbrook, Nora Lawson, Reva Eans, Norma Earles, June Norman, Sally Perry, Juanita Gover.

Fourth row: Edwina Norman, Mary Sue McAlister, Nancy McAlister, Betty Adams, Preston Meadows, Virginia Bailey, Audrey Shropshire, Evelyn Cochran, Ruby Nelson, Pauline Alexander, Louise Grogan, Nancy Brown, Harriette Eaden, June Bowman, Doris Light, Jewel Smith.

Fifth row: Miss Edith Sorrell, Mary Hudgins, Mary Manuel, Nancy Marshall, Norine Warf, Alice Robertson, Ann Haizlip, Mary Alice Thomason.

PUBLIC SPEAKING CLUB

James Light, Calvin Quesenbury, Duncan Saunders, Shirley Hawkins, Mozelle Taylor, Ruth Aheron, William Martin, Betty Baker, Dixie Royster, Ruby Nelson, Mrs. Klyce Chandler, (not present) Miss Sarah Ferguson.

TRI - HI - Y

First row: Miss Ruth McConnell, Dorothy Andrews, Marie Vause, Julia Anne Miles, Jill Hancock.

Second row: Barbara Land, Ruby Smith, Nancy Burris, Loveline Wilson, Lucie Lane Ray, Glenna Thomas, Doris Smith, Omilee Pulliam.

Third row: Mildred Hedrick, Ava Jean Robertson, Genevieve Stowe, Elanda McCollum, Margaret Dietz, Carroll Butler, Betty Jo Rogers, Louise Long, Nancy Brown, Betty Gentry.

HI - Y

First row: James Burgess, Richard Thomas, Donald Stegall, James Thompson, John Hall.

Second row: Clarence Hall, Jimmy Lee, Bobby Laws, Jack Dyer, Joe Ziglar, Keith Richardson, Dan Yager, Paul Burgess, Merrill Taylor.

Third row: Benny Eanes, Richard Rickman, Milton Litaker, Kenneth Moseley, Ronald Hill, Billy Hawkins, Bobby Grogan, Benjamin Angle, Elbert Fulton, David Thompson.

Fourth row: Louis Jones, Preston Holt, J. D. Washburn, Thomas Dunovant, Bobby Grogan, Dickey Jones, Link Barton, Burton Younts, R. J. Martin, A. C. Craddock, Wilbur Ruthledge, James Black.

1948

MONOGRAM CLUB

First row: Preston Holt, vice president; Margaret Davis, president; Grace Gordon, secretary; Winfred Hoover, treasurer.

Second row: Richard Rickman, Charlotte Kendrick, Tommy Jarrell, Kenneth Butler, Tommy Richardson, Donald Stegall, Jean Tiller, Helen New, Thomas Dunovant, Patsy Nichols.

Third row: Benny Eanes, Richard Rickman, Milton Litaker, Kenneth Moseley, Ronald Moseley, Burton Younts.

Fourth row: Mr. Rhodes, Mr. Johnson, Billy Hawkins, Fred Smith, Link Barton.

The Leaksville High School MONOGRAM CLUB was organized in 1947 "to further an interest in all types of athletics, to encourage better sportsmanship and to bring about a better relationship between the athletes, students, faculty and community."

In order to become a member of this club "one must 'letter' in at least one of the three major sports basketball, football, or baseball" is required. To remain a member of this club a student must at all times observe good conduct on the field of play.

4-H CLUB

First row: Jacqueline Odell, Gracie Young, Edith Westbrook, Mildred Hedrick, Genevieve Stowe, Becky Pearman.

Second row: Dennis Stegall, Hughes Heffinger, Kenneth Heffinger.

MUSIC CLUB

Seated: Jimmy Norman, Betty Jo Rogers, Norma Sturtevant.

First row: Louise Long, Merrill Taylor, Claudell Weddle, Nancy Booker, Grace Gordon, Carroll Butler, Ruth Anna Aheron, Lucy Ray, Ezelle Sprinkle, Shirley Uden.

Second row: Calvin Quesenbury, Mr. Henry Lane, Maurice Rawlins, Denny Ivie.

1948

ATHLETICS

LEAKSVILLE HIGH SCHOOL

LEAKSVILLE, NORTH CAROLINA

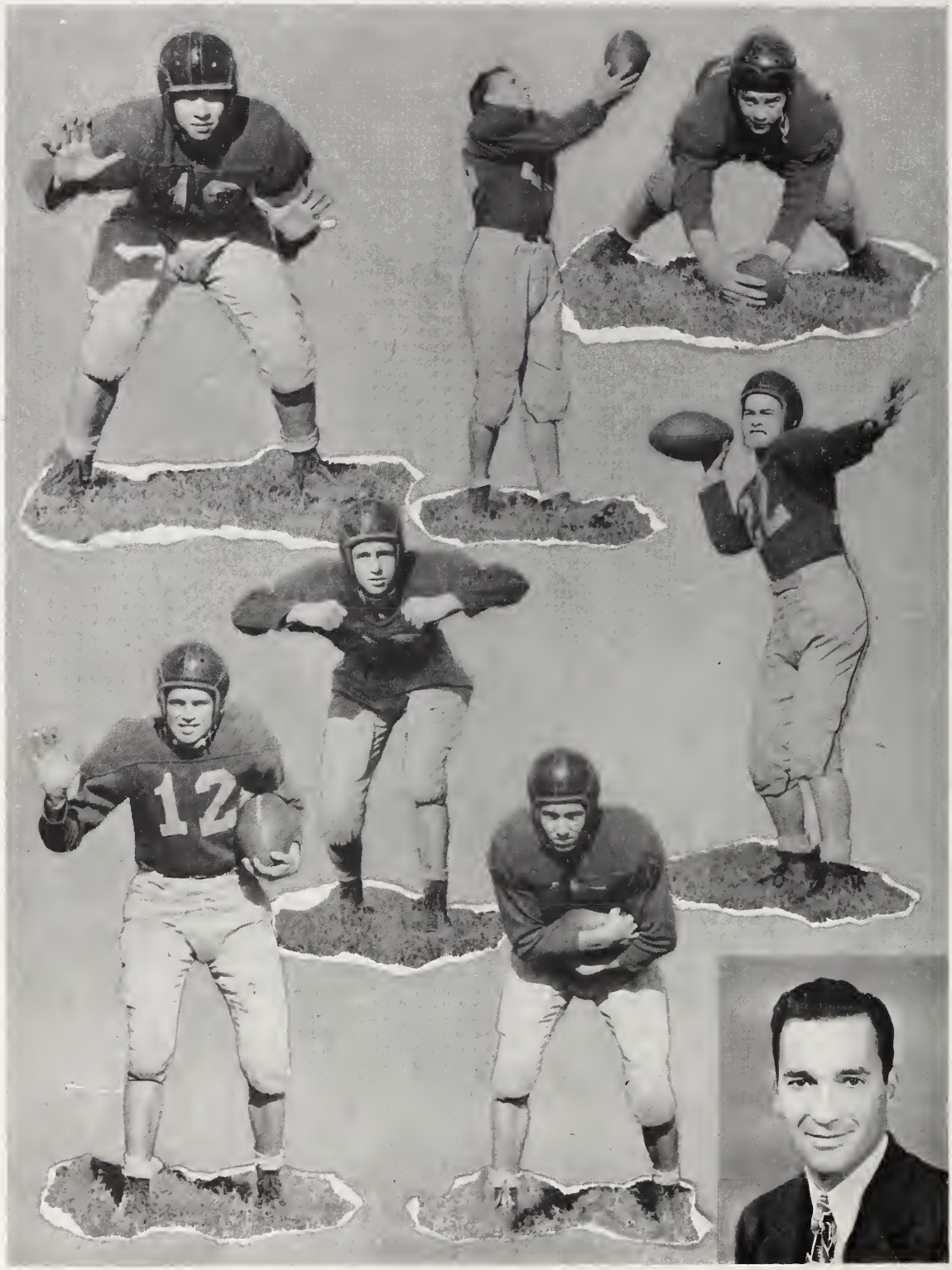
12

28

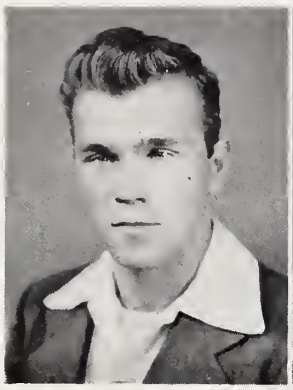

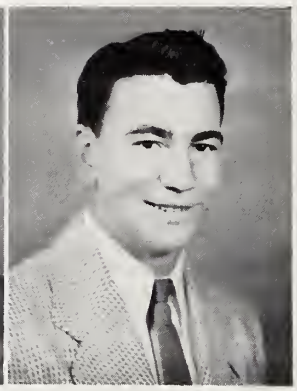

PRESTON HOLT, *Captain*

MILTON LITAKER, *Co-Captain*

FOOTBALL

First row: Jimmy Hankins, Bobby Shipton, Olan Shiveley, Corbin Cooper, Connie Hill, Keith Richardson, Jack Martin, J. C. Burcham, David Moore, George Whitten, Dick Jones, O. B. Gilley.

Second row: Carlisle Campbell, Richard Carter, Billy Hawkins, Cleo Wickham, Donald Stegall, Junior Gillespie, Kenneth Butler, Robert Attaway, Kenneth Harder, Thomas Dunovant, A. B. Fulton, Ray Martin, Clarence Hall, Manager.

Third row: Coach Rhodes, Dolan Richardson, Tommy Jarrell, Bobby Moore, Julian Roberts, Frank O'Dell, James Black, Billy Freeman, Burton Younts, Link Barton, Winfred Hoover, Preston Holt, Milton Litaker, Fred Smith, Kent Moseley.

The Leaksville High School Football team completed a mediocre season by winning two games, tying two and losing seven. Perhaps the main reason for the several losses can be attributed to the fact that the team was competing in Class "A" competition for its first time and its second year of football since before the war.

The defeats were administered by the hands of such strong clubs as Gray, Hanes, Reidsville, Martinsville, and Mineral Springs.

BOYS' BASKETBALL

First row: Richard Rickman, Fred Smith, Kent Moseley, Billy Hawkins, Numa Martin, David Moore.

Second row: Coach Rhodes, Kenneth Harder, Gerald Warren, Junior Roberts, Tommy Dunovant, Jack Harbour, Winfred Hoover, Manager.

BASKETBALL RESULTS

LEAKSVILLE	66	WENTWORTH	14
LEAKSVILLE	29	REIDSVILLE	34
LEAKSVILLE	24	STONEVILLE	32
LEAKSVILLE	44	MADISON	34
LEAKSVILLE	64	RUFFIN	20
LEAKSVILLE	43	DRAPER	33
LEAKSVILLE	37	REIDSVILLE	20
LEAKSVILLE	49	MAYODAN	38
LEAKSVILLE	56	PINE HALL	29

GIRLS' BASKETBALL

First row: Grace Gordon, Ruth Aheron, Helen New, Charlotte Kendrick, Jean Tiller, Margaret Davis.

Second row: Jane Kunze, Pauline Chaney, Betty Jean Elliott, Patsy Nichols, Nancy Booker, Betty Jo Rogers.

Third row: Miss Gamewell, Joan Bondurant, Betty Jean Sawyers, June Almond, Charlotte Barton, Barbara Lawson, Mattie Hawkins, Betty Lou Ferguson.

VARSITY TEAM

Helen New, Jean Tiller, Grace Gordon, Mattie Hawkins, Barbara Lawson, Betty Lou Ferguson, Margaret Davis, Charlotte Kendrick, Betty Jean Elliott, Patsy Nichols, Betty Jo Rogers, and Betty Jean Wade.

BASKETBALL RESULTS

LEAKSVILLE	53	WENTWORTH	24
LEAKSVILLE	12	REIDSVILLE	25
LEAKSVILLE	16	STONEVILLE	19
LEAKSVILLE	43	MADISON	46
LEAKSVILLE	40	RUFFIN	47
LEAKSVILLE	35	DRAPER	25
LEAKSVILLE	28	REIDSVILLE	37
LEAKSVILLE	36	MAYODAN	19
LEAKSVILLE	25	PINE HALL	19

BASEBALL

First row: Donald Stegall, Thomas Haynes, Fred Smith, Talmadge Harris, Kent Moseley.

Second row: Mr. Rhodes, Richard Carter, Tommy Donovant, Pete Litaker, Preston Holt, Junior Gillespie, Billy Hawkins, Clarence Hall, "Bat Boy."

After one year of successful playing in Class "A" conference ball, the battle of the diamond again got off to a better start than ever before.

Under the excellent coaching of Raymond Rhodes and this being the second year of Class "A" Ball, the team has a greater possibility of being one of the best teams in the country.

After scheduling their games, the team was given the full support of the students and faculty. With spirit, willingness to fight and the support of the school the boys should take many victories.

CHEERLEADERS

Ruth Aheron, Jean Tiller, Charlotte Kendrick, Shirley Uden, Louise Long, Richard Thomas, Libby Smith, Dorothy Robertson, Nancy Matthews, Patsy Crouch.

BUS DRIVERS

Seated: Donald Fulcher, John Hancock, Tommy Jarrell, Thomas Haynes.
Standing: Neal Vestal, Talmadge Harris.

OUR SUPPORTERS

Congratulations

to the graduates from

Fieldcrest Mills

Division of Marshall Field & Company

Leaksville, N. C. — Spray, N. C. — Draper, N. C. — Fieldale, Va. — Zion, Ill.

Facts about Fieldcrest Mills

1. Fieldcrest Mills employs more than 6,000 of the 17,000 people in the entire Marshall Field & Company organization.

2. There are 13 separate mills in the group located at Leaksville, Spray, and Draper, North Carolina; Fieldale, Virginia; and Zion, Illinois.

3. These mills produce a wide range of quality textile products and consume substantial quantities of the major fibres: cotton, wool, rayon, and nylon.

4. All the products are woven excepting hosiery, which is knitted. The mills start with the raw material and turn out finished products.

5. The Fieldcrest Mills have always led the way in new and better products: such things as Fieldcrest Embroidered Bedspreads; Karastan, the wonder rug of America; Fieldcrest curtains of fine lace; the Fieldcrest Thermostatic Blanket; Fieldcrest towels, blankets, sheets, and bedspreads; Fieldcrest lace tablecloths; Cel-O-Sheen tablecloths of gleaming rayon; Fieldcrest La France hosiery and scores of other items to beautify American homes.

6. Design experts, color experts are employed to keep the products attractive; and a completely equipped testing laboratory, right at the mills, checks the quality of the products at all times.

AUTO-HOME SUPPLY CO.

Everything for the Auto, Farm and Home

Phone 747

Draper, N. C.

Compliments

of

MRS. A. S. HOPPER

Compliments of

MORGAN TRUCKING CO.

President W. G. Bondurant

Leaksville, N. C.

Compliments of

ROBERTS GULF SERVICE

REIDSVILLE, N. C.

Compliments of

H & H CLOTHING

On The Boulevard

Compliments of

JONES MOTOR COMPANY

Compliments of

DEHARTS

5c 10c & 25c Stores

Compliments of

MAIN STREET SERVICE STATION

Leaksville, N. C.

Compliments of

A&P FOOD STORE

Josten's

Since 1897

Fine Class Rings + Announcements + Awards

Representative: L. C. CHILES, 611 Colonial Drive, High Point, N. C.

Compliments

of

CARTER ELECTRIC COMPANY

25 Years Electric Service to the
People of Rockingham County

BEN FRANKLIN STORE

Nationally Known

Locally Owned

by

BLARE BURKE

Ice-cold Coca Cola makes

COCA-COLA BOTTLING CO., Inc.

Leaksville, N. C.

Compliments of

BOULDIN MOTOR CO.
BOULDIN TRACTOR CO.
Leaksville, N. C.

Compliments of

HOUSTON FURNITURE CO.
Washington St. Leaksville, N. C.

ORCHID BEAUTY SHOPPE
John B. Ray Building
Phone 116

Compliments of

TEXACO SERVICE STATION
Phone 208

Saving Money Will Help Your Reputation

Home Building And Loan Association

Leaksville, N. C. Boulevard Office

With Our Compliments

W L O E

1490 on your radio dial, an affiliate of the world's largest network, the

MUTUAL BROADCASTING SYSTEM

LEAKSVILLE MOTORS

Chrysler — Plymouth

Sales & Service

Phone 691

Best Wishes

From

Merchants Ice and Coal Co.

Boone Road Phone 446

TRI-CITY SERVICE

PLUMBING AND HEATING CONTRACTORS

117 Monroe Street

Hunter Hardware

General Supplies

Paints — Oils — Varnishes
Enamels

★

PHONE 600

ON THE BOULEVARD

Compliments of

HODGES SERVICE STATION

Expert Service
Day and Night

In all Phases of Car Maintenances

PHONE 139

Shell Gas and Lubricating Products

Located at Intersection of
Hamilton Street and Ridgeway Road

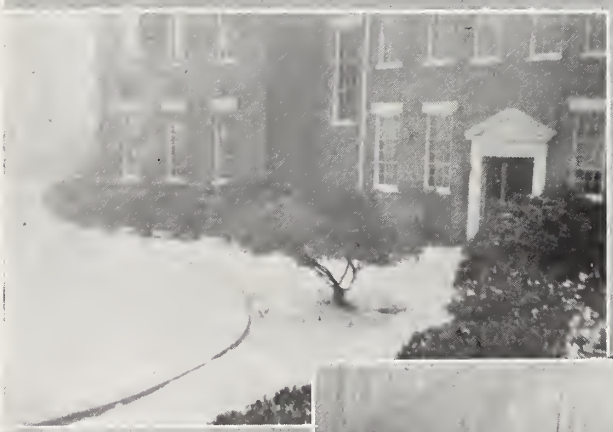

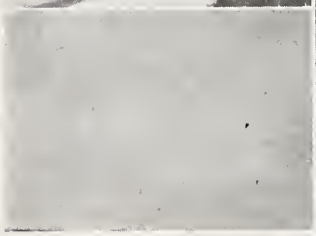

FOR YOUR FIRE, AUTOMOBILE,
TORNADO, BURGLARY,
COMPENSATION, LIABILITY

INSURANCE AND BONDS

SEE

Wall Insurance Agency

"YOUR WALL OF PROTECTION"

Phone 8 Leaksville, N. C.

DEHART BUILDING

Compliments

of

FIRST NATIONAL BANK

Member of Federal Reserve System

Leaksville, N. C.

Compliments of

BELK-CLINE COMPANY

Leaksville's Leading Department Store

Leaksville, N. C.

Compliments of

LEFTWICH SALES

Leaksville, N. C.

Compliments of

ROBERTSON'S HARDWARE

Phone 629-9

On The Boulevard

Compliments of

PYRON'S

On The Boulevard

Portraits

☆

Commercial Photography

☆

Duke Photo Co.

Specialists In School Annuals

401 W. Trade St. + CHARLOTTE, N. C. + Phone 3-8230

CHANDLER & FULP ELECTRIC CO.

On The Boulevard

Electrical Contractors
General Electric Appliances

Compliments of

JOHNSON'S ELECTRIC CO.
Draper, N. C.

SIEBERT & DEAL INSURANCE AGENCY

Life, Accident and Health
Hospitalization, Auto.,
Casualty, Fire etc.

Leaksville, N. C.

Compliments of

FROHMAN-MILES CO.
On The Boulevard

Compliments of

TRI-CITY PHARMACY

"C Robertson for your drugs"

North Spray, N. C.

Compliments of

SPRAY DRUG STORE

S. L. Martin

THE PALAMAR

Steaks and Fried Chicken

Curb Service

OSBORNE AND BALDWIN

Phone 642

Compliments of

GUS COOK'S STORE

Phone 331

Rockingham Counties Oldest

Produce Co.

COMMUNITY CURB MARKET

C. F. Kimble and Son

LEAKSVILLE UPHOLSTERING CO.

Antique and Furniture Exchange

Phone 633-5 Leaksville, N. C.

Compliments of

DICKERSON'S CABINET SHOP

Bridge St. Leaksville, N. C.

Compliments of

I. E. WHISNANT & SON

Phone 533

On The Boulevard

Real Estate

Farms and City Property

GEORGE H. CLARK

Telephone 132

Compliments of

G. J. GRILL

Leaksville, N. C.

SMITH & CREWS

Leaksville, N. C.

Phone 148

Compliments of

LEAKSVILLE-SPRAY GROCERY

Wholesale Groceries

Compliments of

STONE'S MEN'S STORE

Leaksville, N. C.

Compliments of

ROSE'S

Compliments of

STYLE SHOP
Kay Danhell Dresses

Compliments of

MILLNER COAL CO.
Phone 452

Compliments of

BOULEVARD REAL ESTATE CO.
"To be Sure-In-Sure"
Leaksville, N. C.

Compliments of

SLATE PRINTING CO.
Leaksville, N. C.

Compliments of

WILSON'S BEAUTY SHOP
Phone 434 Leaksville, N. C.

Compliments of

DR. R. F. HISEY
Phone 667

SASLOW'S, INC.
"Leaksville's Leading Credit Jewelers"
Leaksville, N. C.

Compliments of

DR. B. L. MILLNER
North Spray
Over Tri-City Drug Store

Compliments of

HOPPER'S POTATO CHIP CO.
Leaksville, N. C.

YARBOUGH'S PASTRY SHOP
"ANYTHING IN CAKES"
Leaksville, N. C.

Compliments of

LEAKSVILLE PAINT CO.
Bridge Street
Leaksville, N. C.

BROADWAY BARGAIN HOUSE
"NOVELTIES"
Reidsville, N. C.

Compliments of

DEHART & SOUTHERN
Spray, N. C.

Compliments of

BOBBY CARROLL &
LYNN KOONTZ

GRAHAM'S, INC.
SMART WEARING APPAREL
Reidsville, N. C.

Compliments of

GLOBMAN'S

THE STORE THAT'S ALWAYS BUSY
On The Boulevard

Compliments of

CITY SHOE SHOP

BEST IN SHOE REPAIRS

Compliments of

Your Dodge Dealer
SPRAY SERVICE STATION NO. 2

DODGE CARS
AND
JOB RATED TRUCKS

PACE STONE FURNITURE CO.

"WE SELL TO SELL AGAIN"
Washington Street
Leaksville, N. C.

Compliments of

SPRAY MERCANTILE
Leaksville, N. C.

J. M. HOPPER CONSTRUCTION CO.

LUMBER AND BUILDING MATERIAL
Washington Street
Leaksville, N. C.

LEAKSVILLE SHOE STORE

FOR STYLES UNEXCELLED
IN FOOTWEAR

Compliments of

PILOT BAKING COMPANY
Leaksville, N. C.

COMPLIMENTS OF

Duke Power Company

LEAKSVILLE, NORTH CAROLINA

Compliments of

Leaksville Restaurant

Leaksville, N. C.

HAIZLIP OIL COMPANY

Gasoline Kerosene

Fuel Oil

Delivery Service

Phone 15

Compliments of

CAROLINA COAL & OIL CO., Inc.

IVIE BROTHERS

Leaksville's Leading Service Station

Phone 747

Leaksville, N. C.

Compliments of

ROCKINGHAM COAL CO.

Phone 147

Leaksville, N. C.

POINTER-COUCH, INC.

"Styles of today with a touch of Tomorrow"

Men & Boys clothes

Phone 1450 Reidsville, N. C.

Tri-City Motor Co.

Kaiser-Frazers

International Trucks

Phone 81-J

Compliments of

Leaksville Lumber Co.

Leaksville, N. C.

Real Estate

Water Power

Farms

Houses

Spray Water Power & Land Co.

ESTABLISHED 1893

SPRAY, NORTH CAROLINA

Compliments of

EDWARD'S FOOD MARKET

Choice Groceries and Meats

On the Boulevard

CAROLINA DRUG CO.

The Drug Store of Service

Prescriptions a Speciality

PHONE 28

Leaksville, N. C.

Compliments of

O'MANSKY BROS.

Leaksville, N. C.

Compliments

of

MEADOW DAIRIES

Pasteurized Dairy Products

"Covering Rockingham County Like the Dew Covers Dixie"

Leaksville

PHONE 42

Reidsville

PHONE 147

Herman's Food Market

Self-Service

H. P. TATE, Owner

No. 1 store — No. 2 store

Boulevard — Phone 609

Washington St. — Phone 509

Leaksville, N. C.

Lemons Brothers Motor Co.

Repairs, body, & fender work

of all kinds

24 hours wrecking service

Draper, N. C. — Phone 739-J

RED'S POOL PARLOR

Sandwiches of all kinds

Leaksville, N. C.

New Leaksville Grocery

"New Leaksville's Modern and up to date Food Store

We Feature Highest Quality at Lowest Prices."

Phone 786-W

Compliments of

Rockingham Service Station, Inc.

Leaksville — Spray

The Home of

Nelly Don's & Gay Gibson's Juniors

The Best of Everything For The Table

WE DELIVER

South Side Mecantile Co.

474 Harris Street

Phone 242 — Leaksville, N. C.

Compliments of

CAROLINA TRAILWAYS

ROLANDS GROCERY

Hamilton Street

Leaksville, N. C.

Compliments of

HATLEYS LAUNDRY

Phone 539

Compliments of

DYER'S GARAGE

We Complete The Wreck Job

Compliments of

BOULEVARD TAXI

Phone 399

Seven Taxis to Serve You

CENTRAL SERVICE STATION

Phone 633-M

Melvin P. Craddock

Booker T. Murphy

Compliments of

TRI-CITY FLORIST

Leaksville, N. C.

"FAIR'S"

Leaksville - Spray
Funeral Home

and

Rockingham Mutual
Burial Association

Boone Road
Leaksville, N. C.
400 — PHONE — 400

SUGG'S FUNERAL HOME

"The Service Beautiful"

Phone 222

Compliments of

W R I G H T ' S

Ladies Ready to Wear

Leaksville, N. C.

Compliments of

PORTER'S STORE

CHANDLER'S DRUG STORE

Phone 339 Washington St.

Phone 265 Boulevard

Leaksville, N. C.

Ready-Mix Concrete

Free Estimate gladly Furnished

Rockingham Ready-Mix Concrete Corp.

Phone 780 Leaksville, N. C.

Compliments of

LEAKSVILLE BARBER SHOP

5 barbers 3 showers

Shoe Shine

"It Pays to Look Well"

Leaksville, N. C.

For your Fuel Needs

Call 779

Hopkins & Johnson Fuel Co.

Compliments of

STACY'S BEAUTY SHOP

Phone 474 Spray, N. C.

Compliments of

JOHNSON CHEVROLET

Sales and Service

Compliments of

REDMOND'S LUNCH ROOM

On the Boulevard

HOPPER'S HOBBY SHOP

SEE US FOR YOUR HOBBY AND
PHOTOGRAPHIC SUPPLIES

Compliments of

WALL FURNITURE COMPANY

G. E. STOVES AND REFRIGERATORS
ZENITH RADIOS

Compliments of

LEAKSVILLE FURNITURE COMPANY

"Where Most Folks Buy"

Phone 369

Compliments of

LEAKSVILLE BANK
AND TRUST COMPANY

HOME OFFICE
Leaksville, N. C.

BOULEVARD BRANCH
Leaksville, N. C.

SPRAY BRANCH
Leaksville, N. C.

DRAPER BRANCH
Draper, N. C.

YOU WANT A HOME

WHEN YOU BUILD IT IS FOR A LIFETIME
BE SURE
YOU BUILD IN THE RIGHT PLACE

We have Choice Building Lots splendidly located in
PRIMITIVE HEIGHTS and PARK HEIGHTS
in Spray

—and also in—

RHOULAC KNOLLS
Draper Road short distance from Smith River Bridge

- ★ Wide streets, macadam surfaced
- ★ Large lots, land well drained
- ★ Convenient to local and through bus lines
- ★ City water and electricity

For further information call at office of

Spray Cotton Mills

Compliments of

Shough's Meat Market & Grocery

Phone 681-W Leaksville, N. C.

Compliments of

BLACK'S RADIO SHOP

Phone 329-J Spray, N. C.

COX FOOD STORE

CHURCH STREET

Phone 79

Compliments of

RITZ SODA GRILL

(Old English lettering)

Washington Street

Compliments of

ALEX R. WILLIAMS & SON

General Merchandise

Washington Street

WEBSTER'S GROCERY

Washington, St.

"Best In Groceries"

F. S. KIRKS

Representing

Durham Life Insurance Co.

Compliments of

J. S. TROGDEN & SON

Leaksville, N. C.

CITY DRY CLEANERS

"Across the Track in Draper"

Phone 735-M Draper, N. C.

HARRIS & CARTER GROCERY

"Best in Groceries"

Phone 734-J Draper, N. C.

Compliments of

DRAPER GROCERY

Phone 526-M Draper, N. C.

Compliments of

EALEY ELECTRIC CO.

Draper, N. C.

Compliments of

FIELDCREST ESSO STATION

Draper, N. C.

Compliments of

LEINWARDS

Leaksville, N. C.

Compliments of

UDEN'S

Morgan St. Spray, N. C.

Compliments of

THE JEWEL BOX

25 Scales St. Reidsville, N. C.

Smart Togs For Teens

FRANCES SHOPPE

Compliments of

MRS. J. S. BURGESS

K. C. OIL COMPANY
Oil and Gasoline
PHONE 645

Compliments of

C. P. SMITH DEPT. STORE
Leaksville, N. C.

Compliments of

SMITH'S RADIO SHOP
Home of Everything Electrical
PHONE 338

ROGERS JEWELRY
Keepsake Diamonds
Leaksville, N. C.

PARISTYLE BEAUTY SHOP
PHONE 305
over Carolina Drug

Compliments of

KALLAMS FOOD MARKET
On the Boulevard

Compliments of

THE WEAVER STAFF

Hal *Nancy* *Jim*

Miss Lane *Mr. Sasser*

AUTOGRAPHS

AUTOGRAPHS

"When a book raises your spirit, and inspires you with noble and manly thoughts, seek for no other test of its excellence.—It is good, and made by a good workman."

Bruyere

•

Many good workmen have cooperated in the making of this book. It is a good book.

1888 - **THE DOWD PRESS** - 1948

ANNUAL AND PUBLICATION
PRINTERS
114 WEST BLAND ST.
CHARLOTTE,
N. C.

PROPERTY OF
ROCKINGHAM COUNTY LIBRARY
LEAKSVILLE, N. C.

ROCKINGHAM COUNTY PUBLIC LIBRARY
3 1554 00902 7300

Willard Fulton
June Ahern
Richman
Richard Thomas
Kirk Barton
Dan McCrea
Betty Baker
Jackie Hunter
Faith Marie Farlee
Jennie Fulcher
"Jackie" Martin
"Shontie" Tallie
Robert B. Grogg
Neal Vestal
Julia Anne Mills
Pauline Shorter
James Jones
Sherlee
Doris Smith
Alton Robertson
Jane Hepp
Dor
Dell D
John C. Co
Clyde Hylton
"Dolin" Richardson
Omilia Pulliam
Jewel Cooper
"Dot" Robertson
John E. Hall
Jewel Rigney
Julia Faye Scott
Genevieve Howe
Harol Hutcherson
Janet Bondurant
John Hancock
Ruth Smart
Maria Jones
Sanford Neal

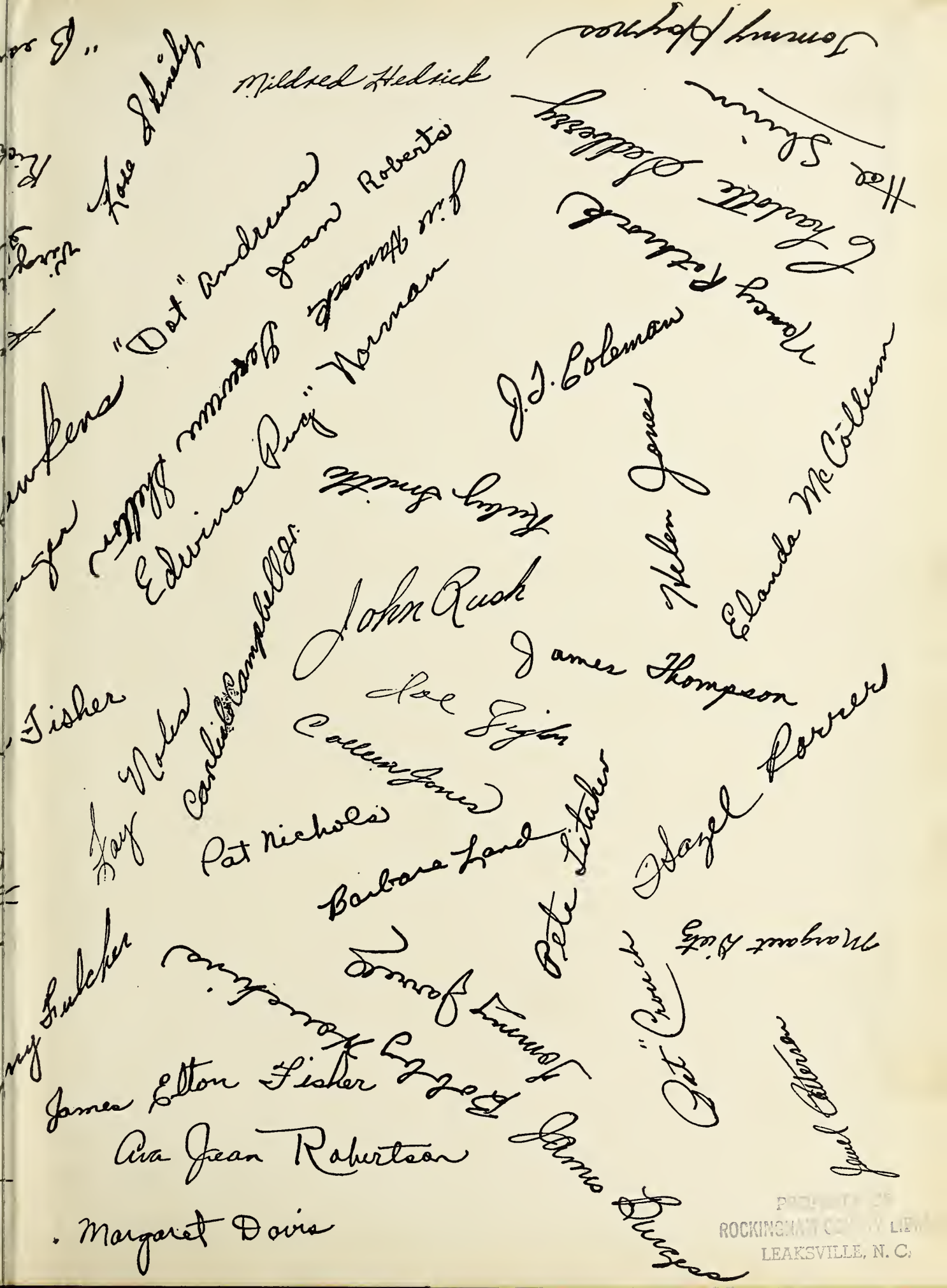

Tommy Haynes

Mildred Hedrick

Lore Shively

Charlotte Dalbessy

Hal Shinn

Nancy Pitchcock

"Dot" Andrews

Joan Roberts

Jim Hancock

Jeanette Shelton

Edwina Puig

Norman

J. T. Coleman

Helen Jones

Elanda McCollum

Ruby Smith

John Rush

James Thompson

Joe Tighn

Collen Jones

Carlisle Campbell Jr.

Fay Noles

Fisher

Pat Nichols

Barbara Land

Pete Litaker

Hazel Porrer

Margaret Dietz

Tommy Jarrell

Robby Hawkins

Jimmy Fulcher

James Elton Fisher

Ava Jean Robertson

Margaret Davis

James Burgess

Jet "Crouch"

Janet Patterson

PROPERTY OF
ROCKINGHAM COUNTY LIBRARY
LEAKSVILLE, N. C.